O Little Town of Bethlehem

Phillips Brooks, 1867 — Lewis Henry Redner

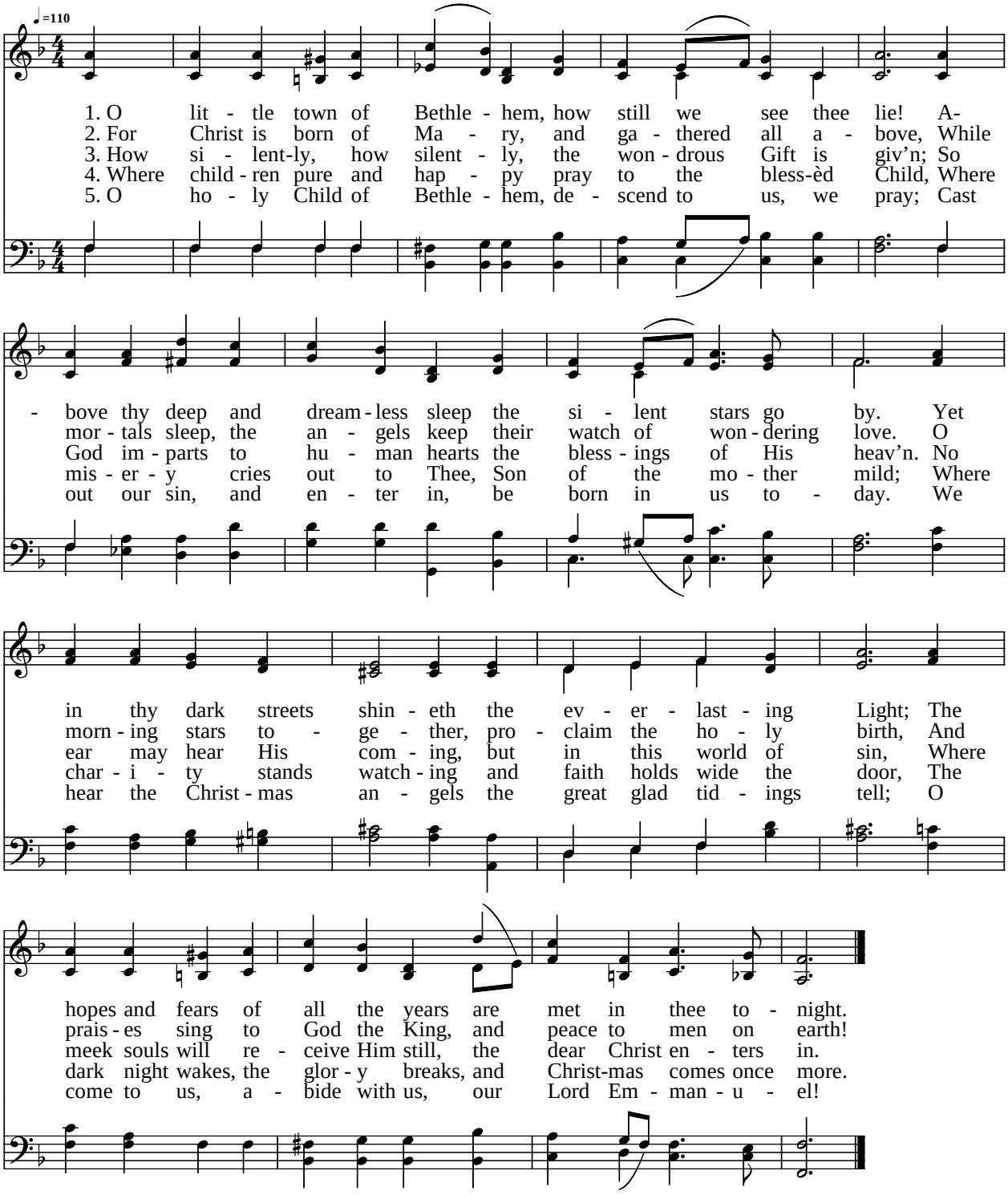

Public Domain
Courtesy of the Cyber Hymnal™