Salut, Paix et Pardon!

Isaac Watts (1674–1748), tr. Charles Decoppet — H. A. César Malan (1787–1864)

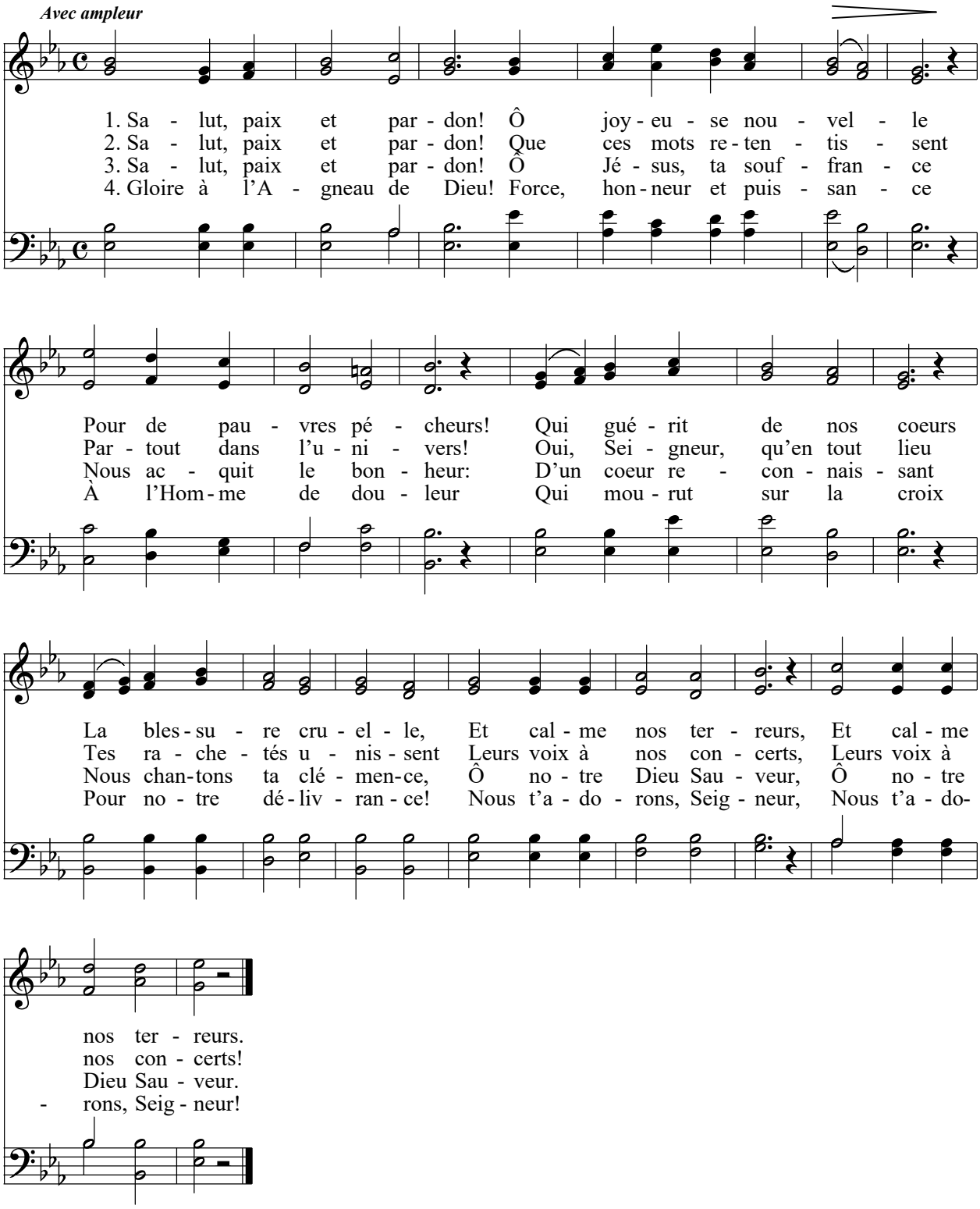

Domaine Publique
Gracieuseté du Cyber Hymnal™