

Scattering Precious Seed

William Augustine Ogden, 1892

George Crawford Hugg

♩=103

1. Scat - ter - ing pre - cious seed by the way - side,
 2. Scat - ter - ing pre - cious seed for the grow - ing
 3. Scat - ter - ing pre - cious seed, doubt - ing nev - er,

Scat-ter-ing pre-cious seed by the hill-side; Scat-ter-ing pre - cious seed o'er the
 Scat-ter-ing pre-cious seed, free-ly sow-ing, Scat-ter-ing pre - cious seed, trust-ing,
 Scat-ter-ing pre-cious seed, trust-ing ev - er; Sow-ing the word with prayer and en-

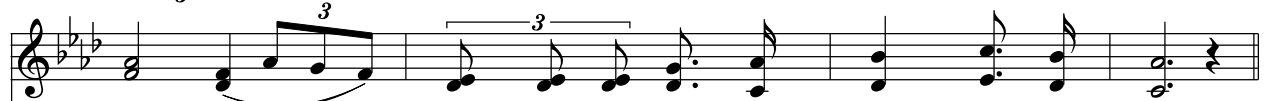

field, wide, Scat - ter - ing pre - cious seed by the way.
 know - ing, Sure - ly the Lord will send it the rain.
 - deav - or, Trust - ing the Lord for growth and for yield.

Refrain

Sow - ing the pre - cious seed, Sow - ing the pre - cious seed,
 Sow - ing the pre - cious seed, Sow - ing the pre - cious seed,

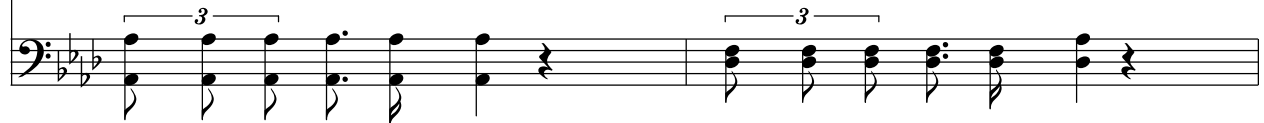

Sow - ing the seed at noon - tide,
Sow - ing the pre - cious seed;

Sow - ing the pre - cious seed,
Sow - ing the pre - cious seed,

Sow-ing the pre-cious seed by the way.
