Reva Falls, 87.87 D

Henry Elliot Button, 1893

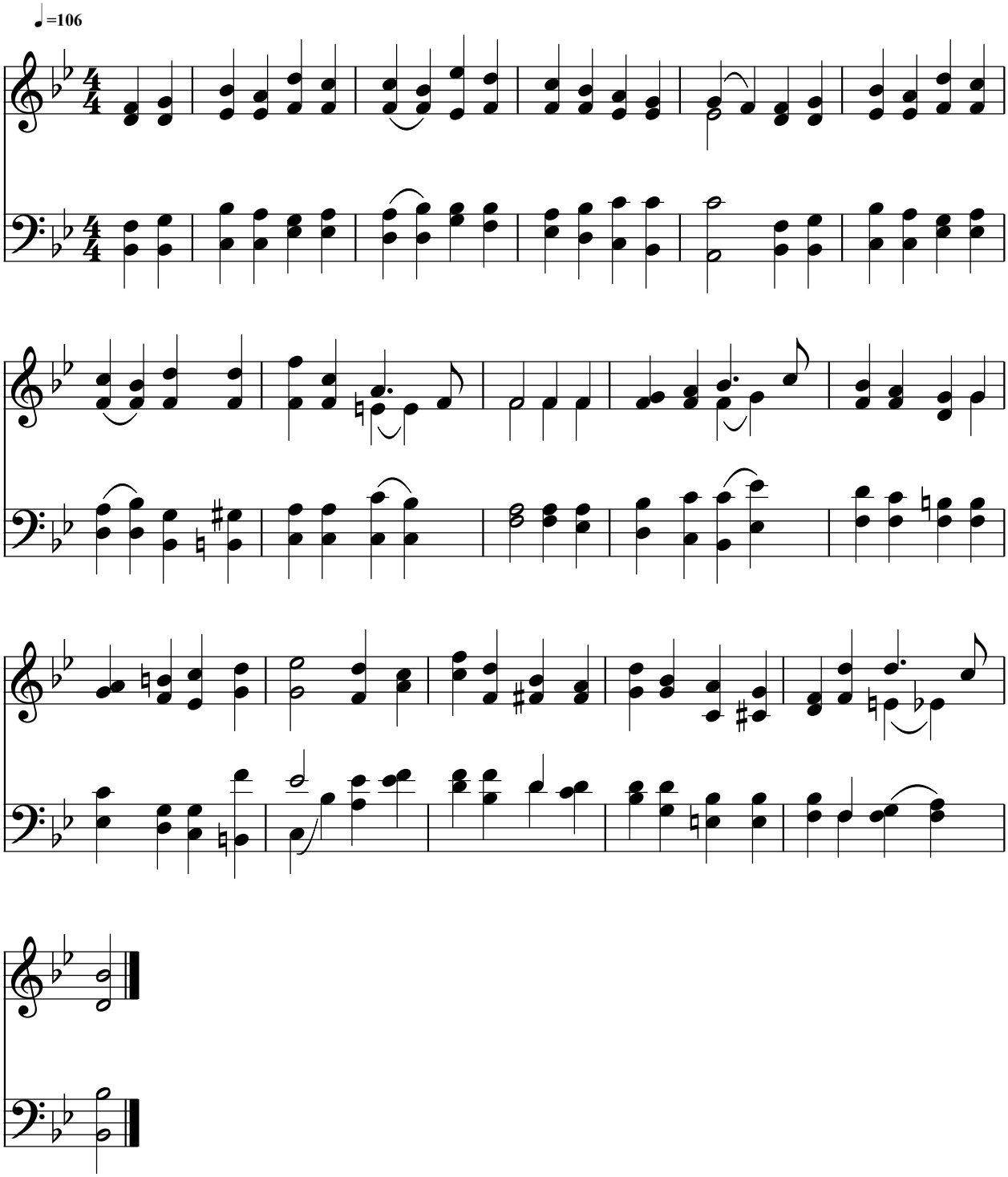

Public Domain
Courtesy of the Cyber Hymnal™