Requies, LM

F. Hastie

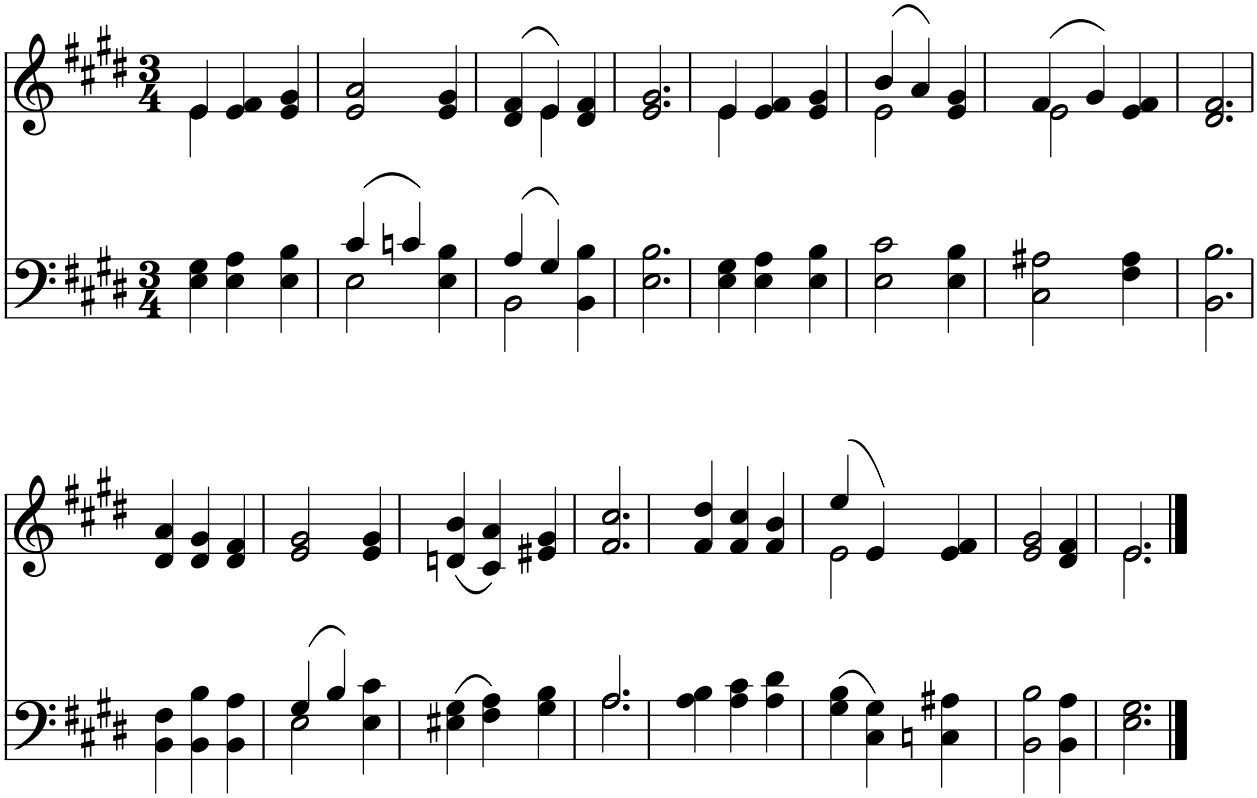

Public Domain
Courtesy of the Cyber Hymnal™