Oldbridge, 88.84

Robert Newton Quaile, 1903

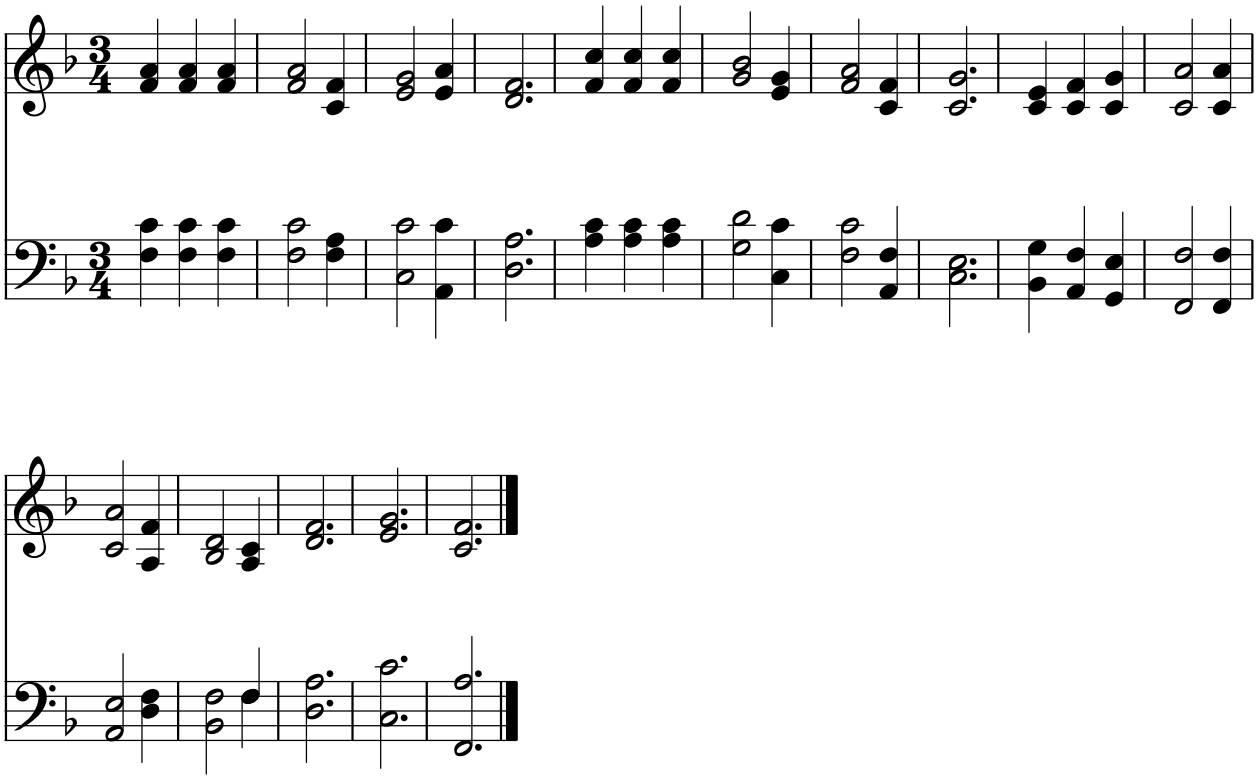

Public Domain
Courtesy of the Cyber Hymnal™