Okanagan, 86.86.77.77

Daniel Franklin Hodges, 1879

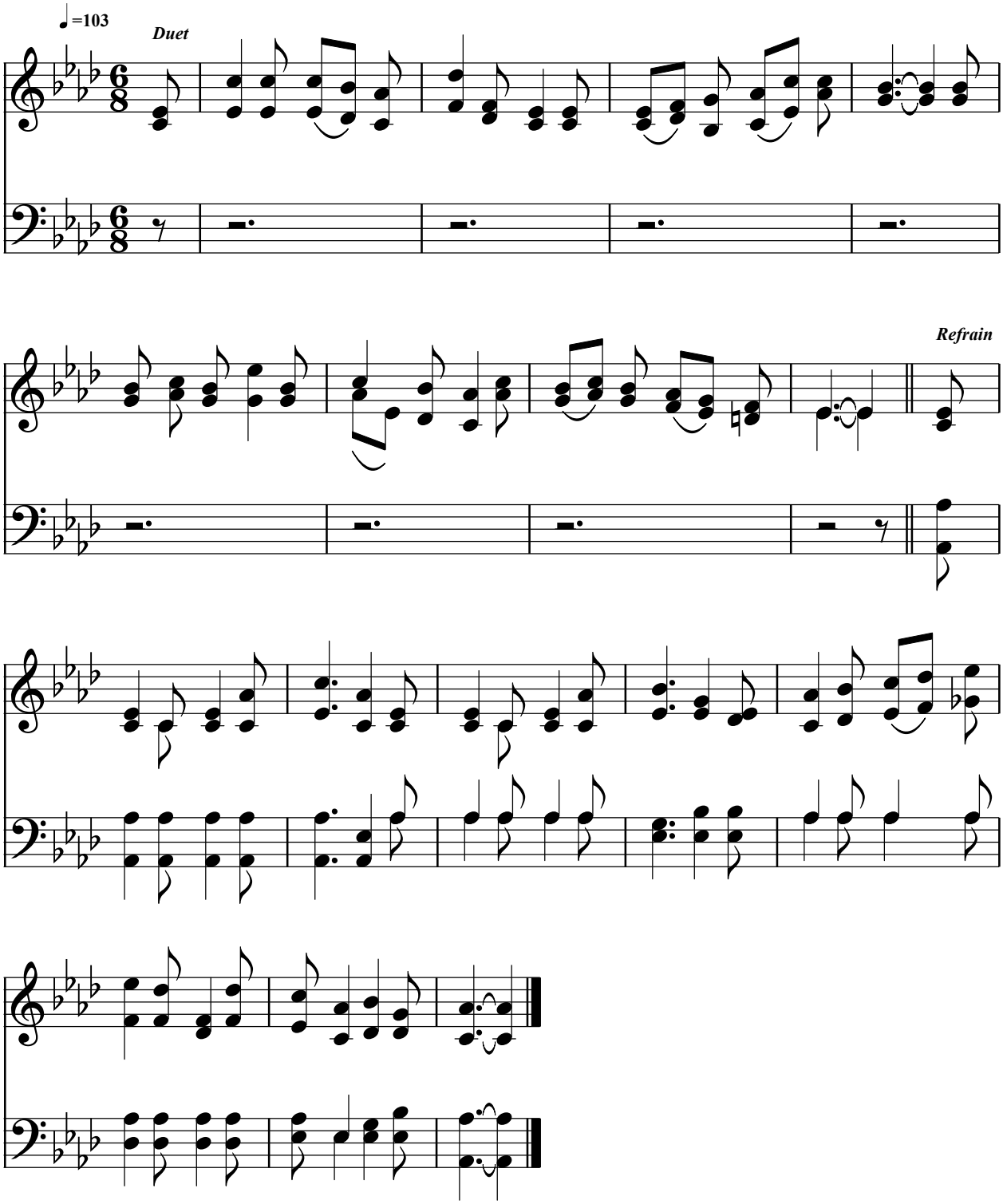

Public Domain
Courtesy of the Cyber Hymnal™