Miles Lane, CM

William Shrubsole, 1779

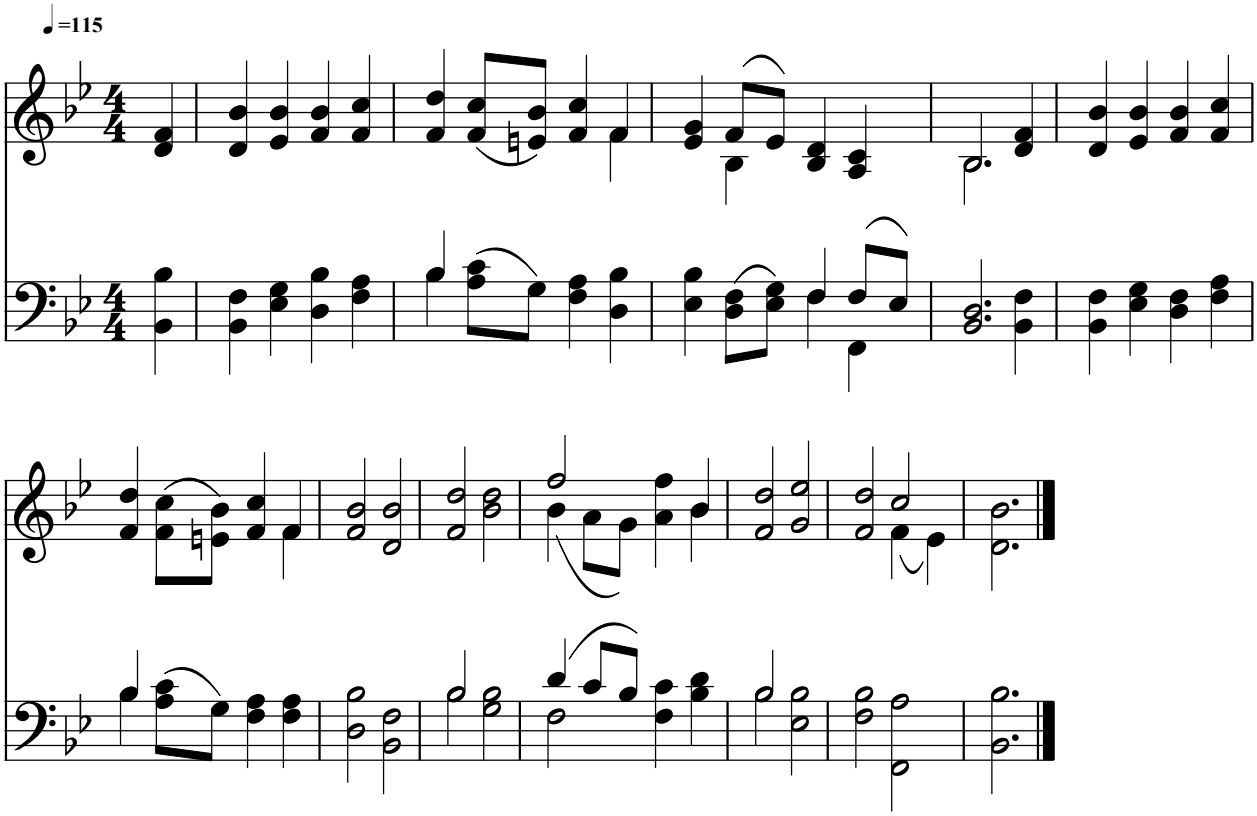

Public Domain
Courtesy of the Cyber Hymnal™