Marthina, LM

James Christopher Marks, 1912

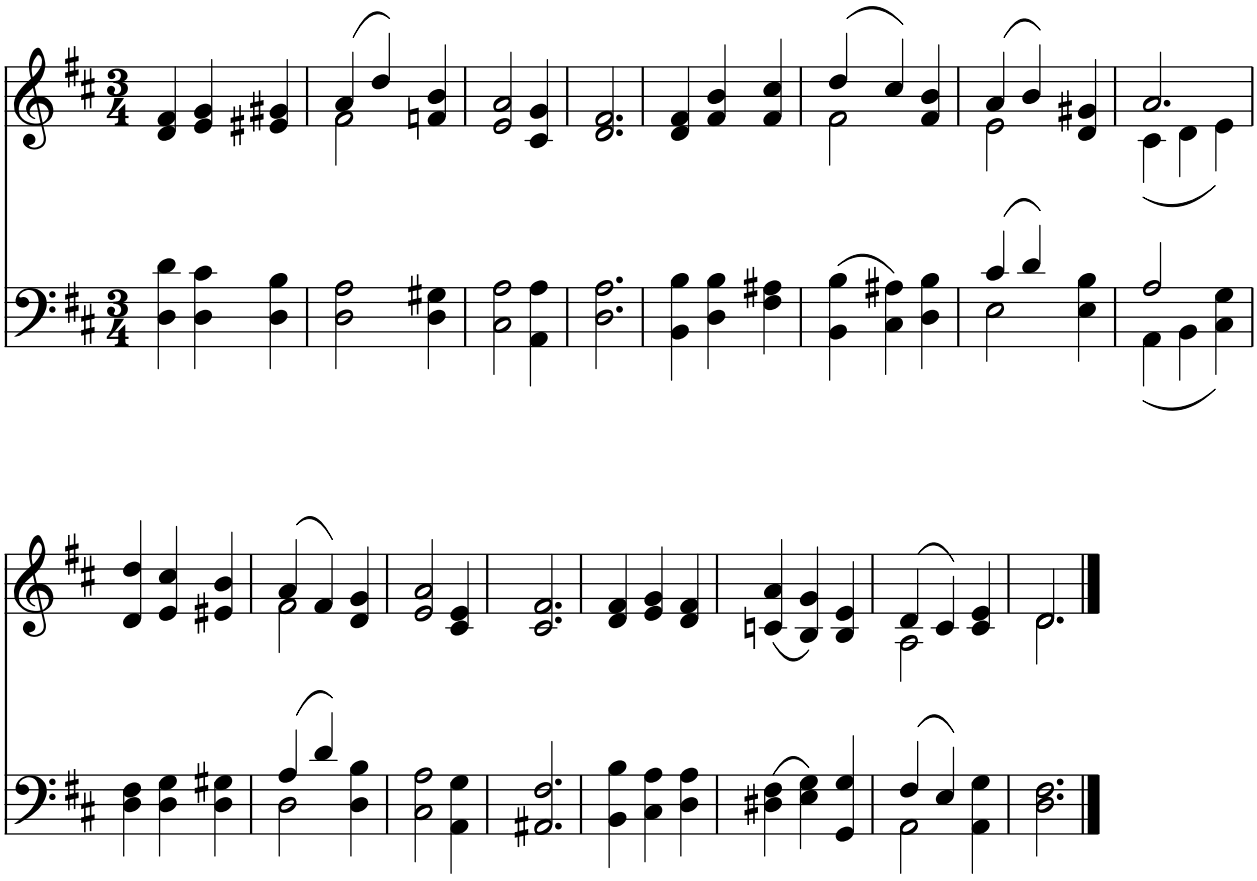

Public Domain
Courtesy of the Cyber Hymnal™