Lobe den Herren, O meine Seele

Johann Anastasius Freylinghausen, 1704

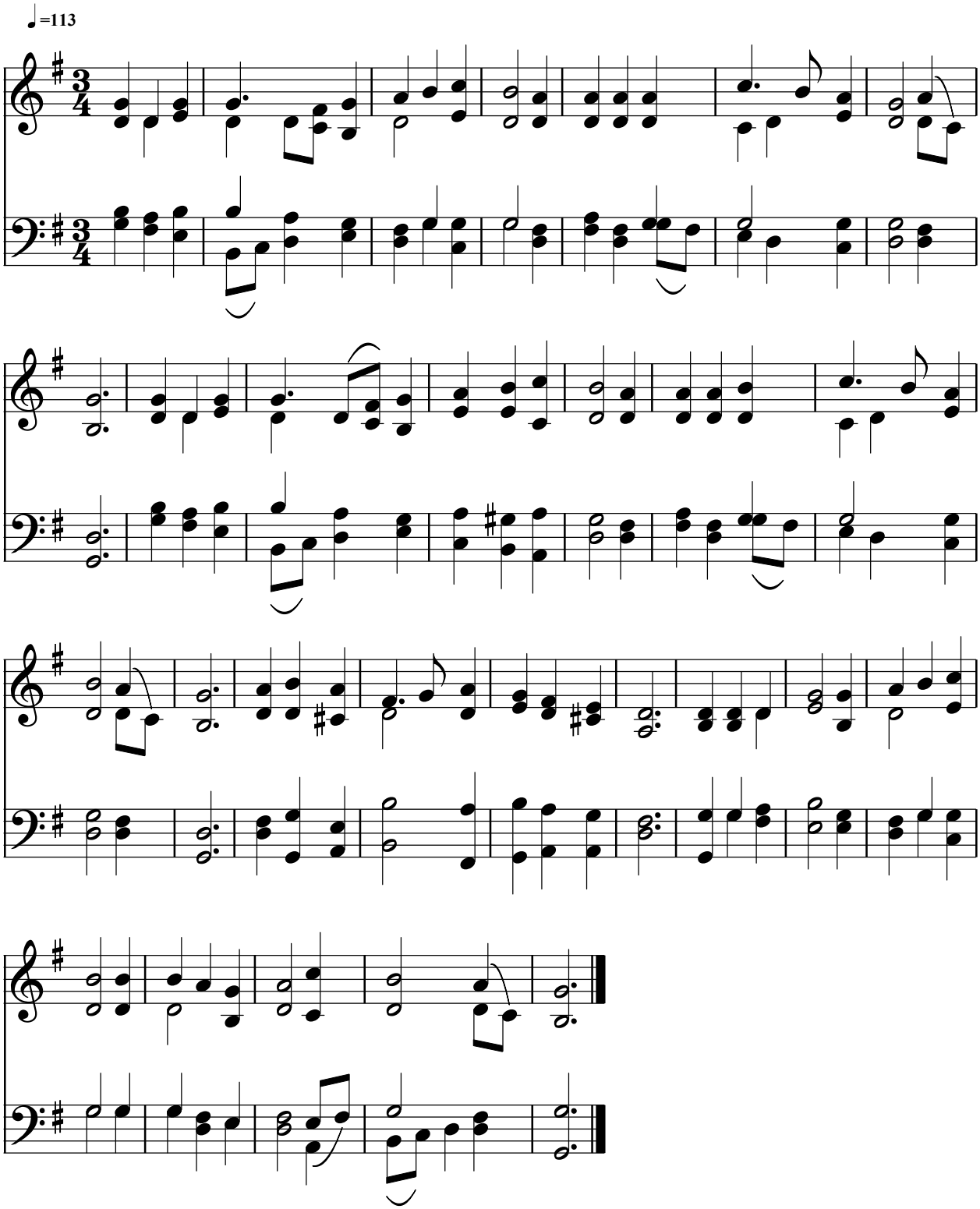

Public Domain
Courtesy of the Cyber Hymnal™