Kirkpatrick, 87.87 D

William James Kirkpatrick, 1885

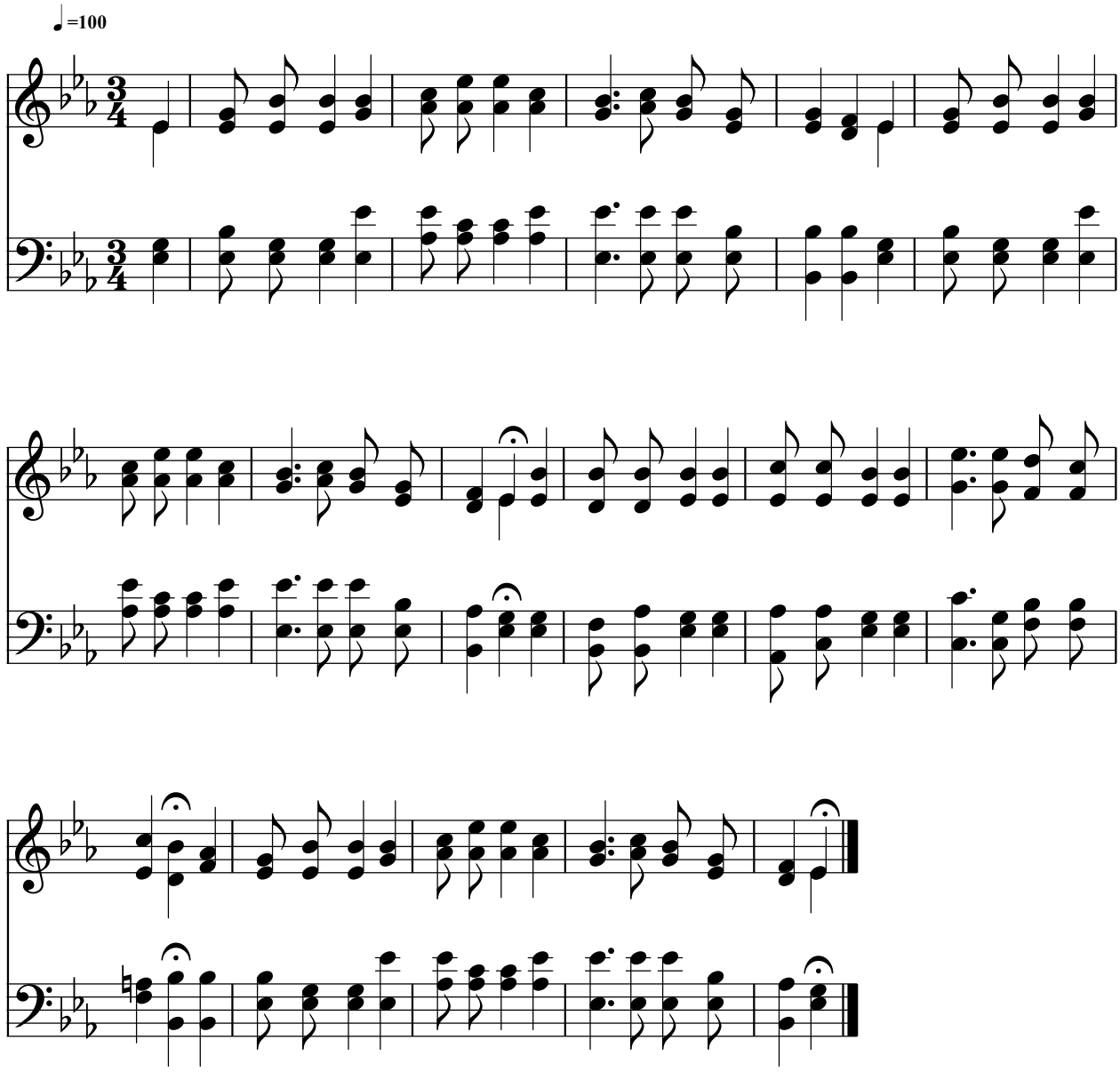

Public Domain
Courtesy of the Cyber Hymnal™