Keighley, 88.86

T. H. Williams, 1889

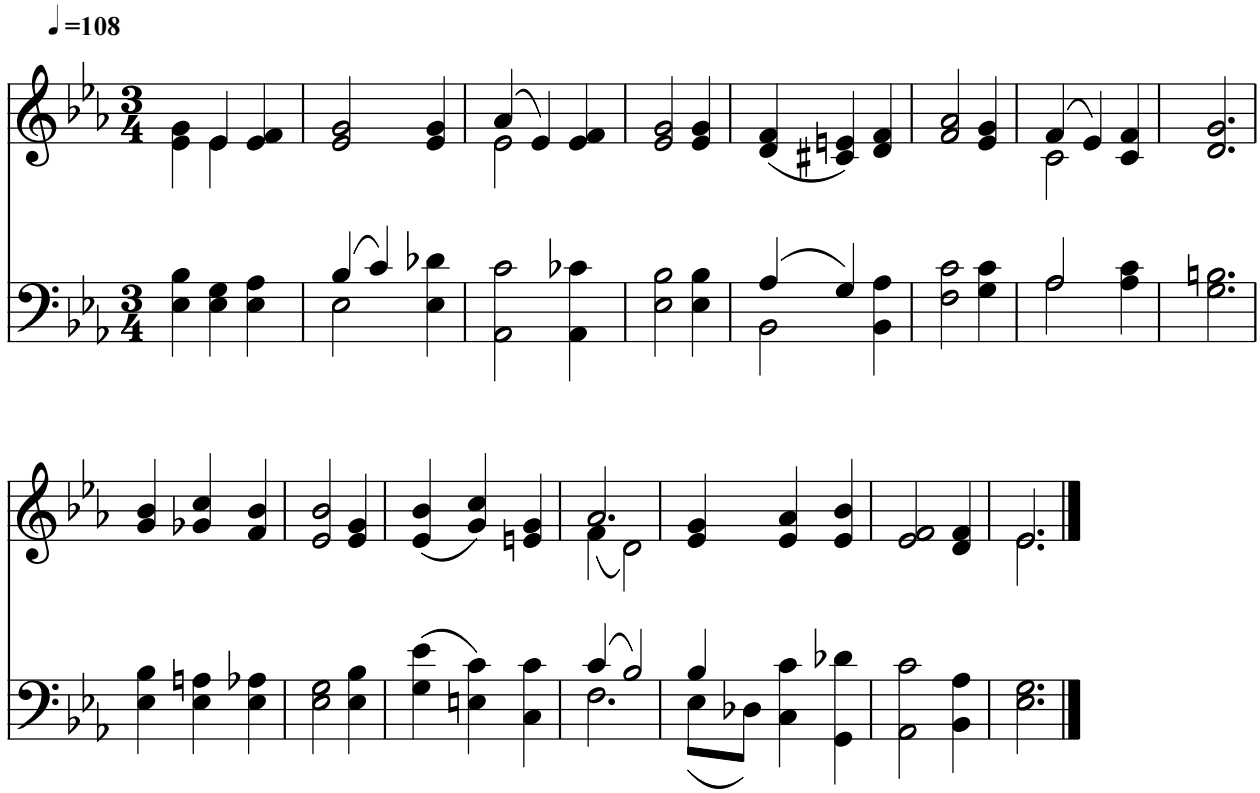

Public Domain
Courtesy of the Cyber Hymnal™