Jesulein süss

Geistliche Kirchengesang (Köln, Germany: 1623)

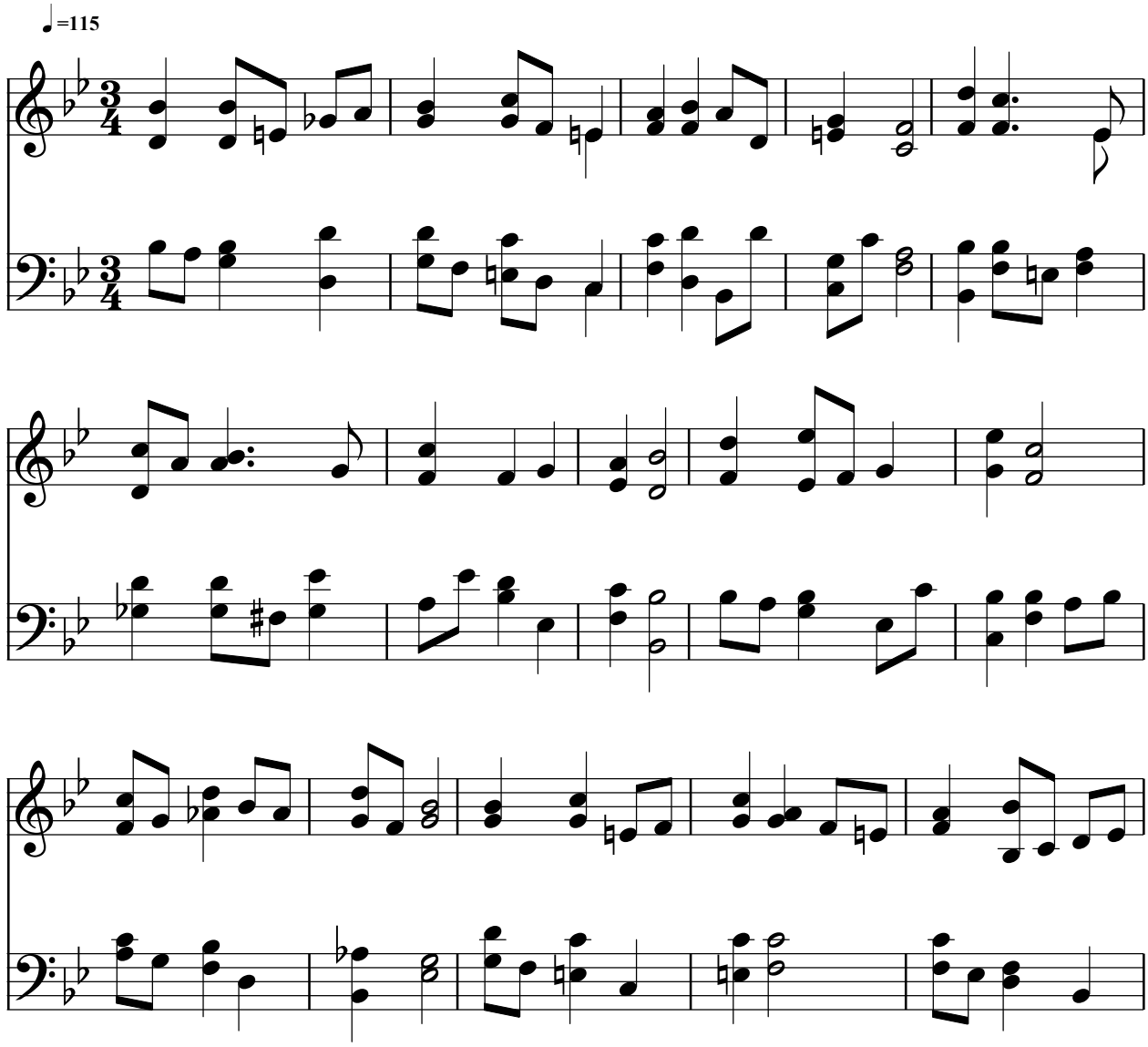
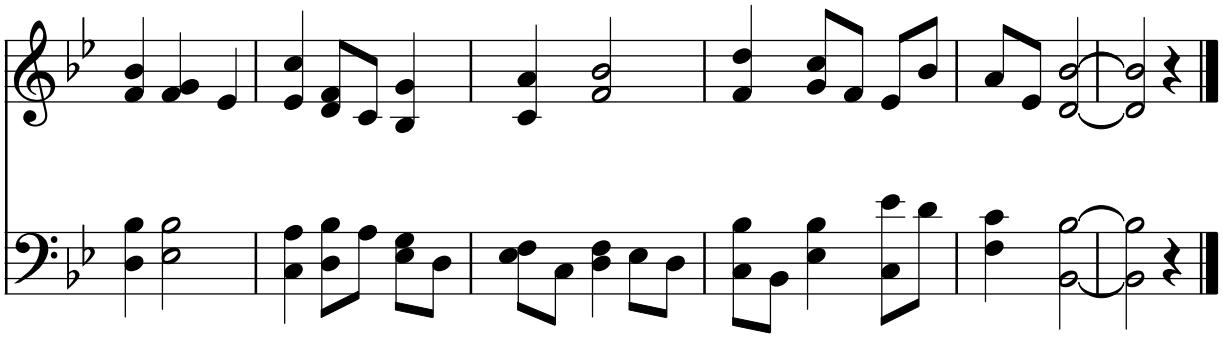
Harmony by Johann Sebastian Bach (1685–1750)
Public Domain, Courtesy of the Cyber Hymnal™