Ira, CM

Heinrich Christoph (Charles) Zeuner, 1845

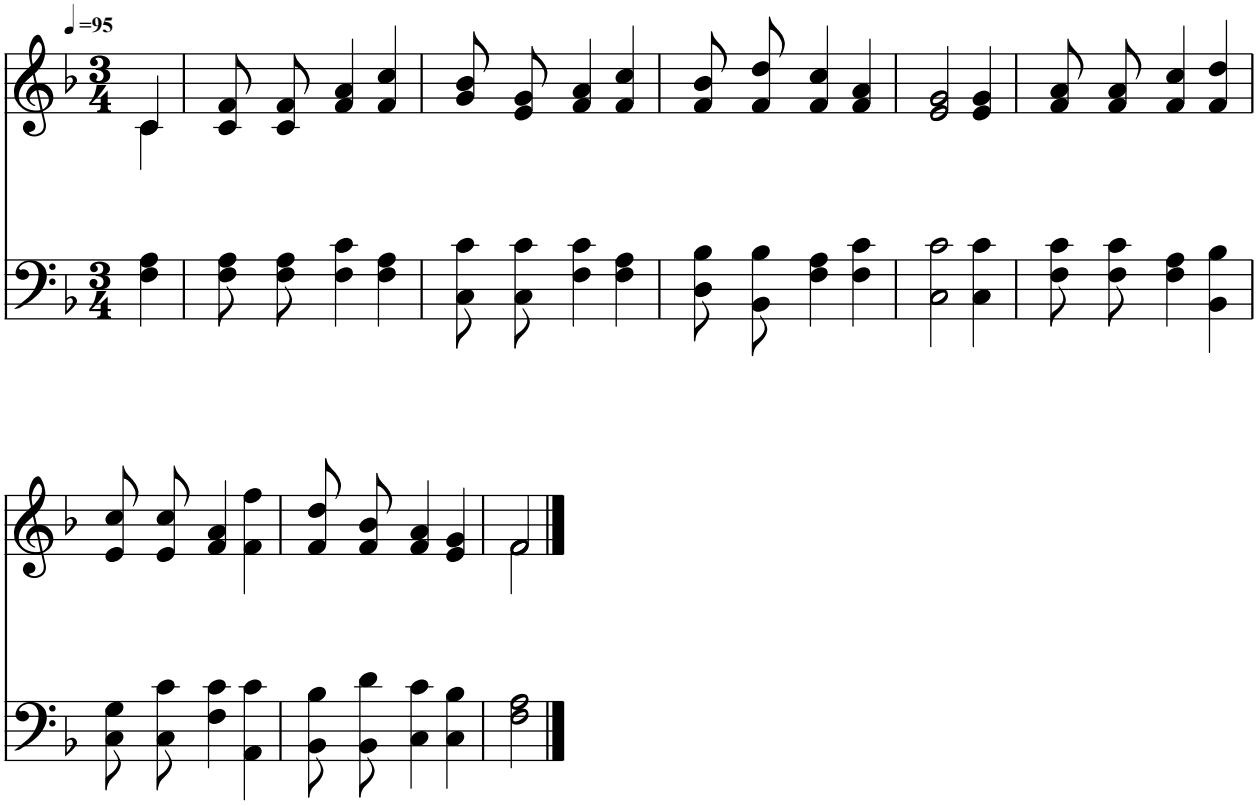

Public Domain
Courtesy of the Cyber Hymnal™