I Love to Walk with Jesus

Charles Frederick Weigele, 1902 — Charles Frederick Weigele

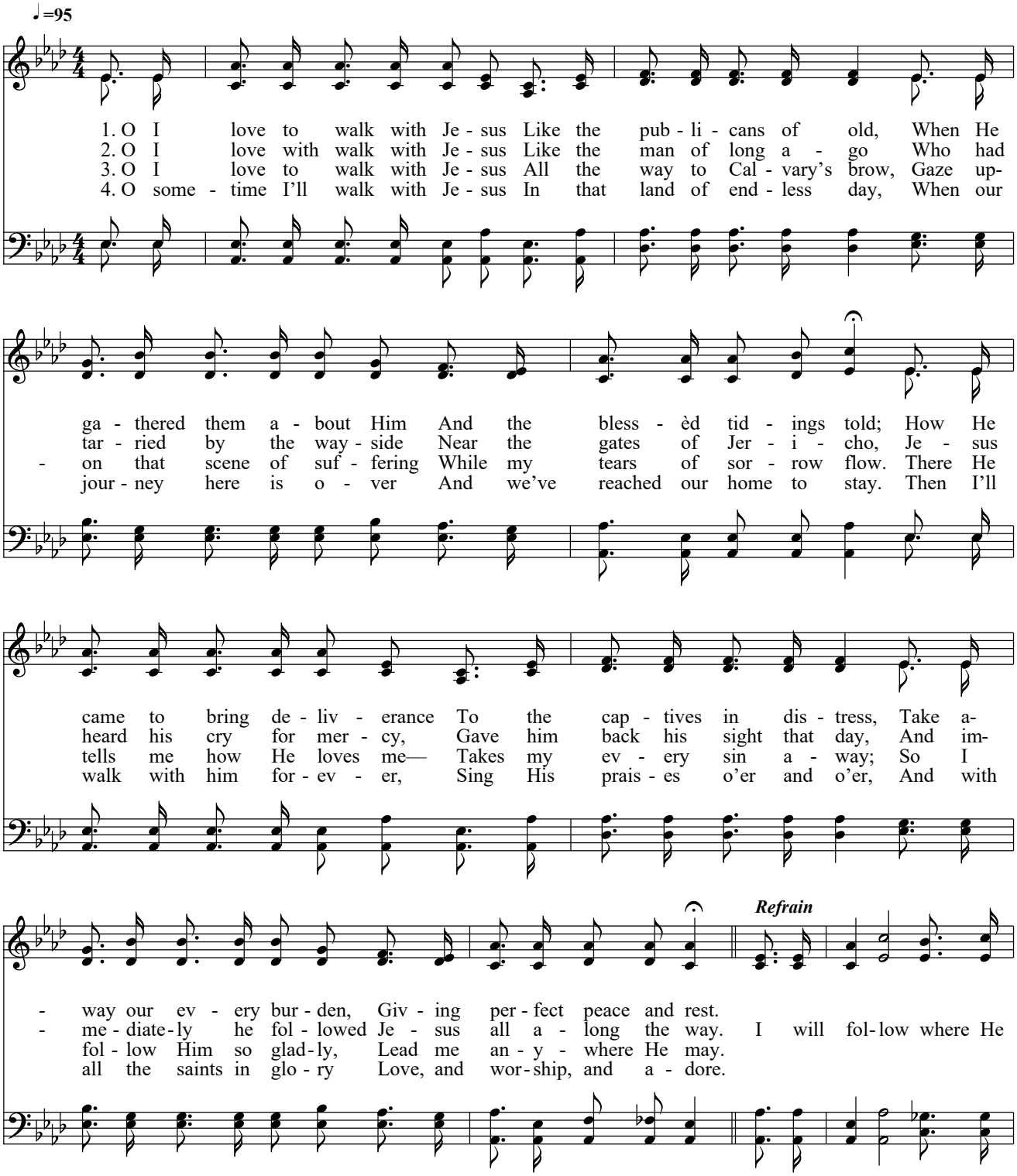

Public Domain
Courtesy of the Cyber Hymnal™

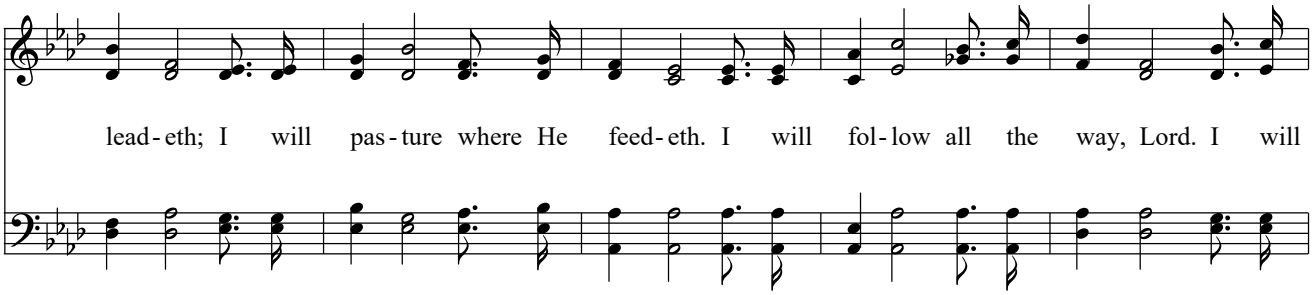
lead-eth; I will pas-ture where He feed-eth. I will fol-low all the way, Lord. I will

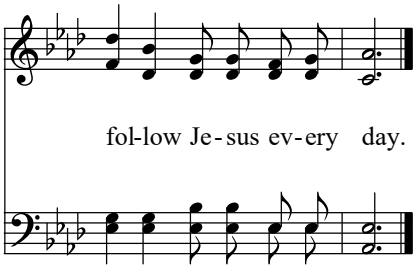
fol-low Je-sus ev-ery day.