Father, Let Me Dedicate, 75.75 D

George Alexander Macfarren, 1872

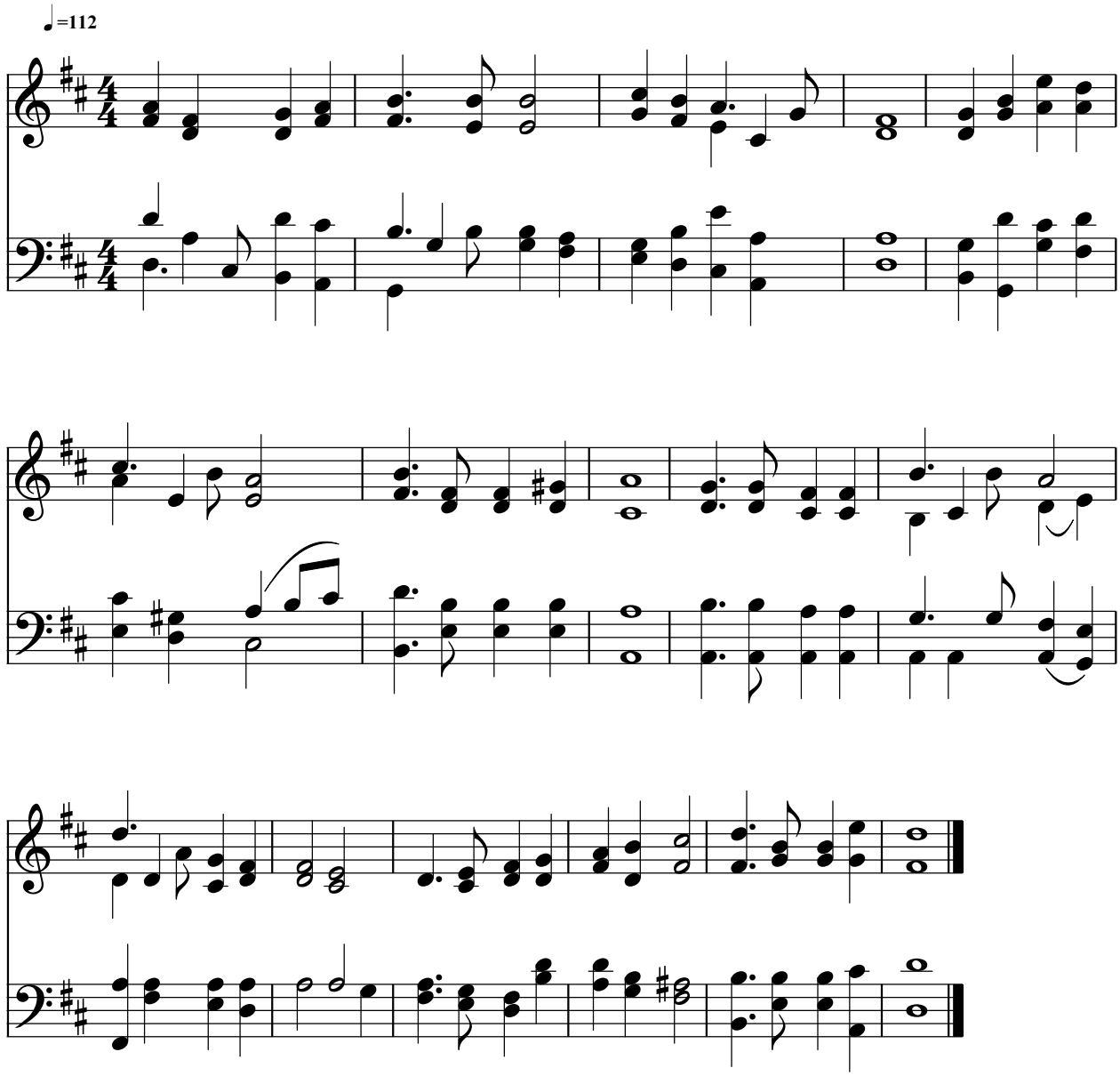

Public Domain
Courtesy of the Cyber Hymnal™