Dies sind die Heil’gen

German melody, circa 1200

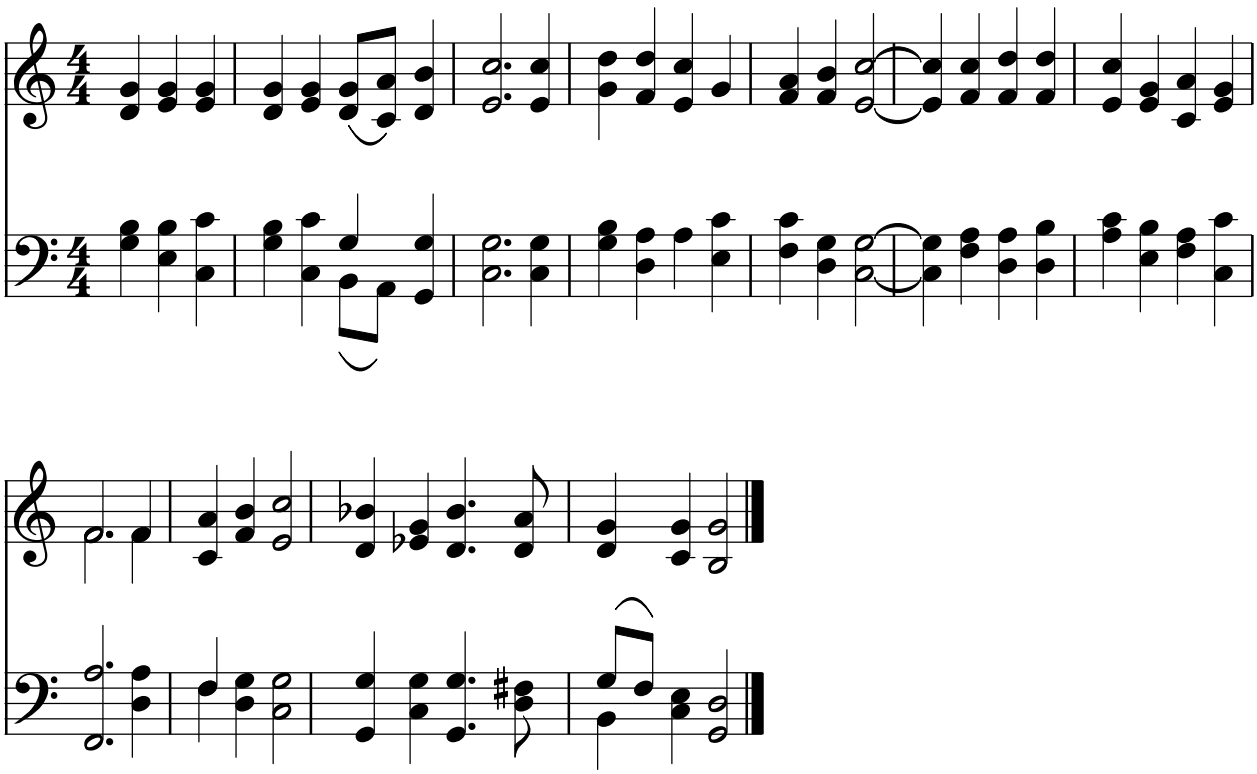

Public Domain
Courtesy of the Cyber Hymnal™