Chapultepec, 10.9.10.9 D

John Leonard Hawkins, 1916

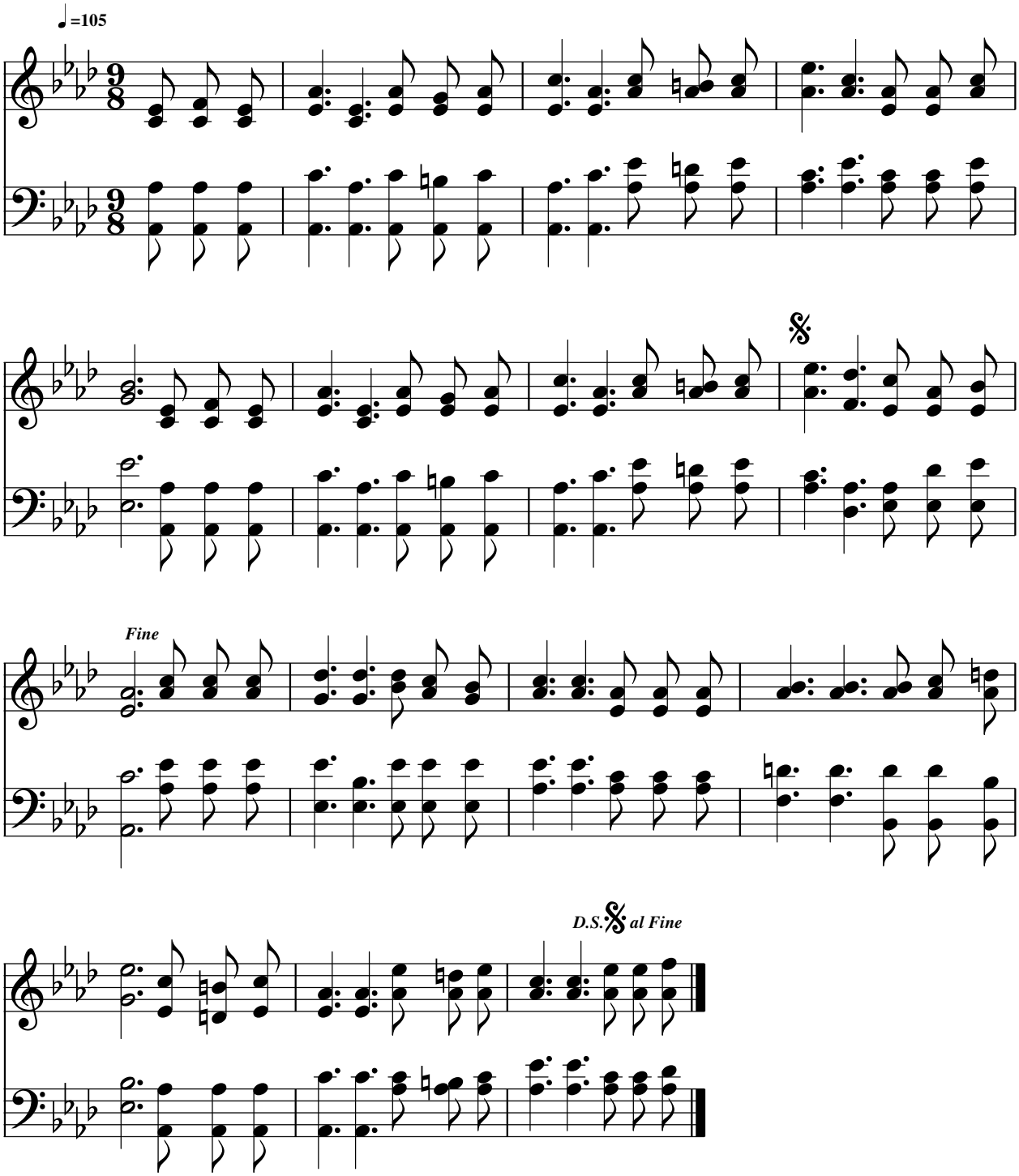

Public Domain
Courtesy of the Cyber Hymnal™