Capello, SM

Lowell Mason (1792-1872)

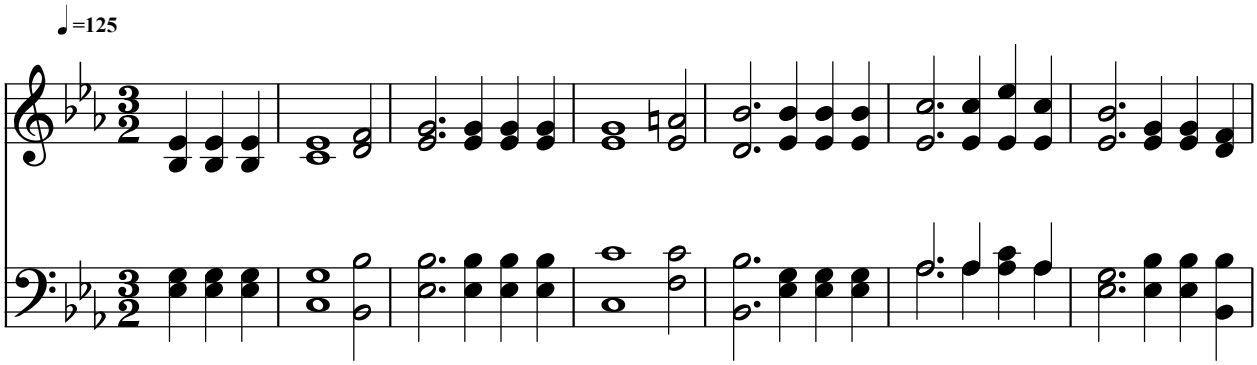

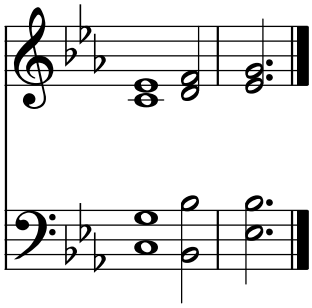

Public Domain
Courtesy of the Cyber Hymnal™