Beneath the Cross of Jesus

Elizabeth Cecelia Clephane, 1868 — Frederick Charles Maker, 1881

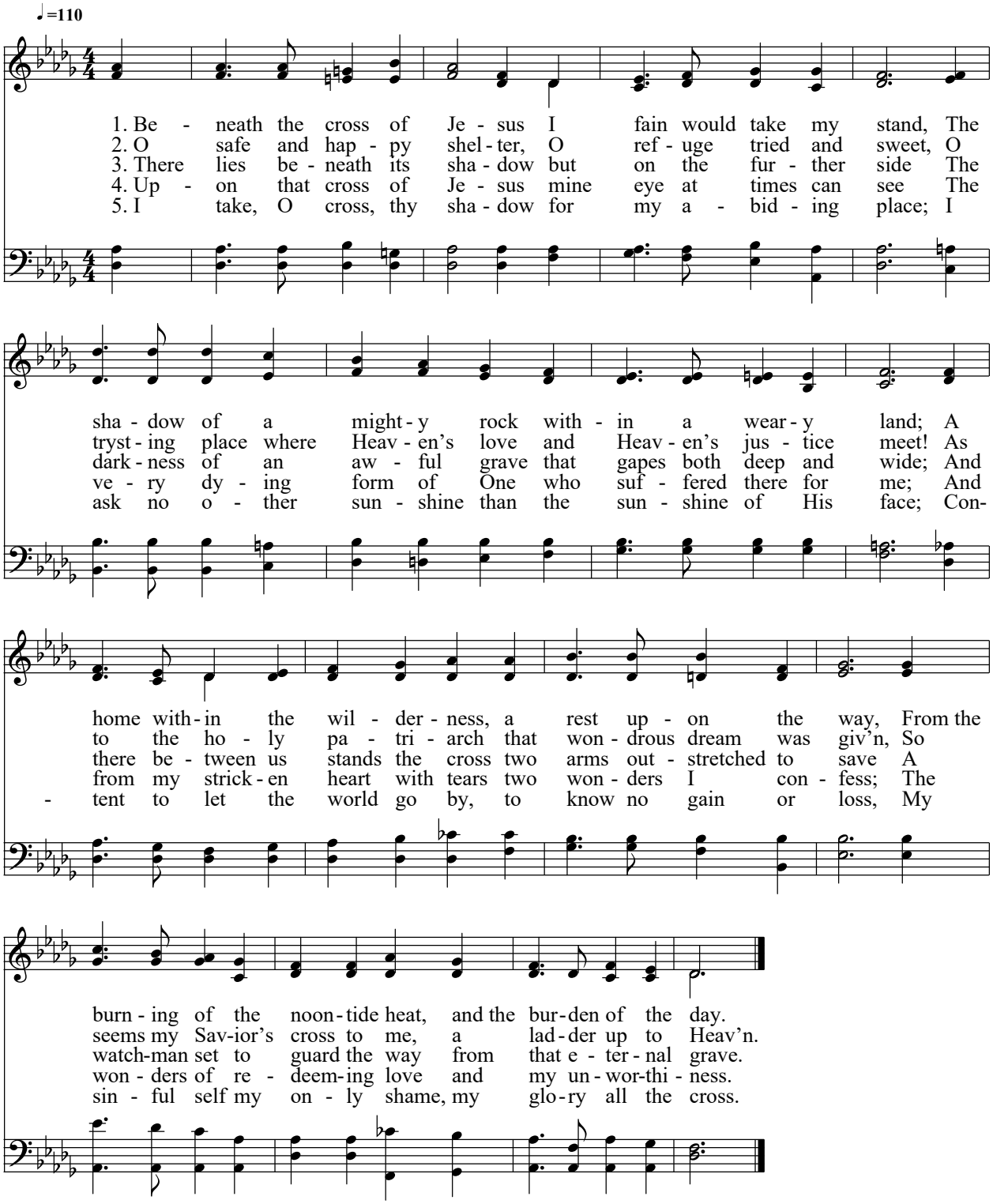

Public Domain
Courtesy of the Cyber Hymnal™