Albacete, 87.87 D

Robert Frederick Smith (1833–1905)

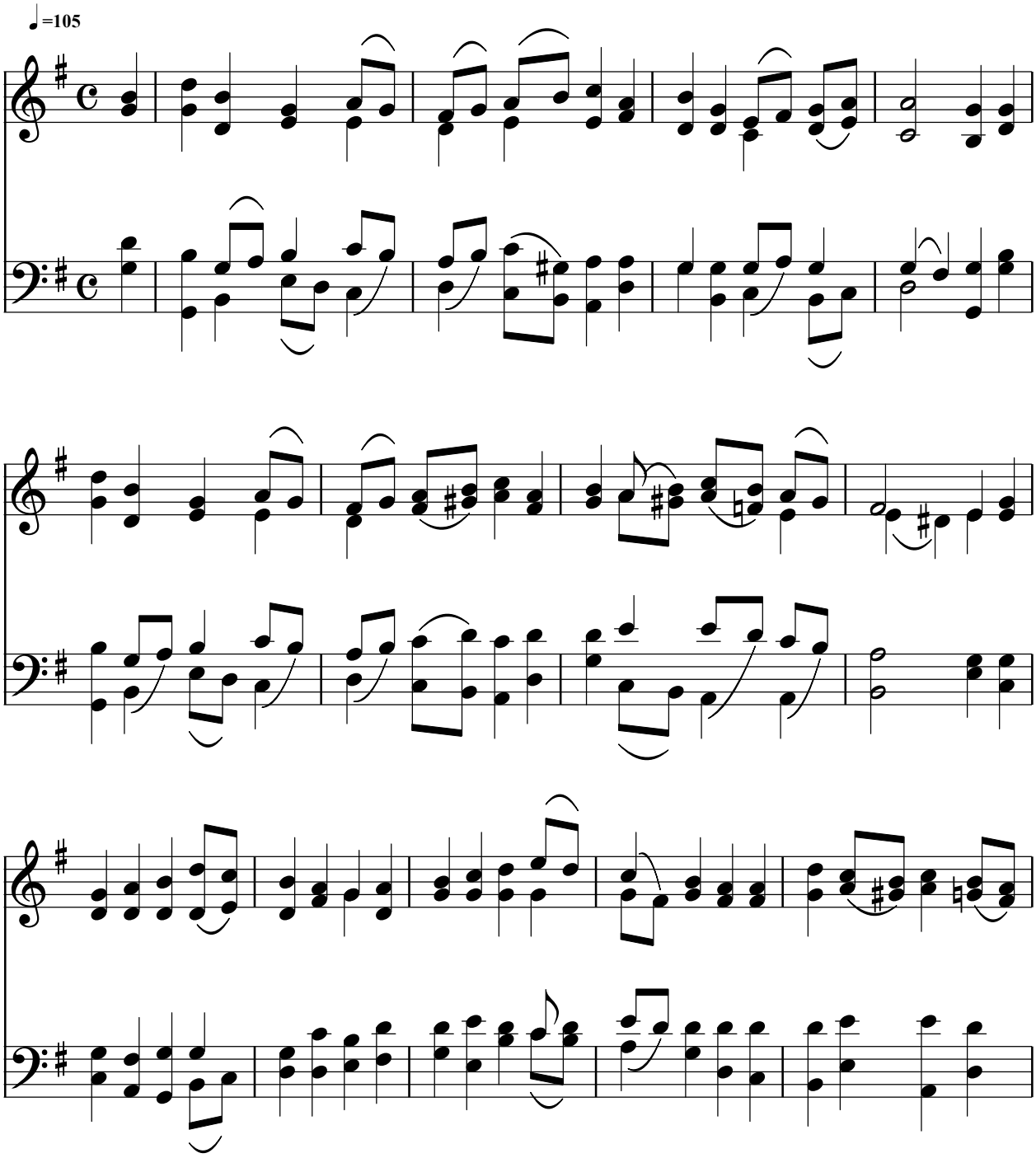
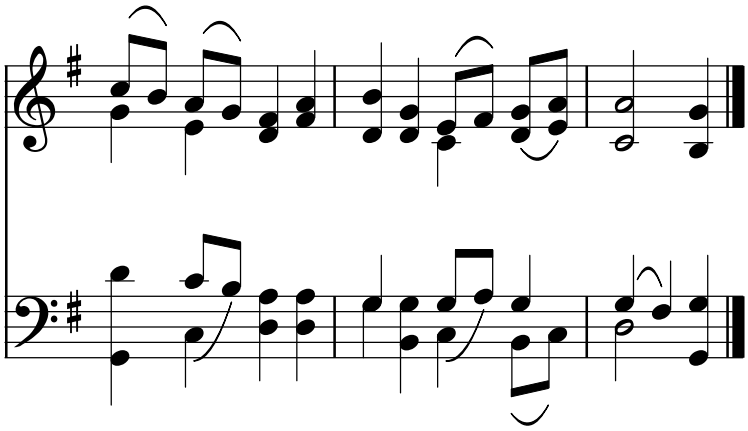
Public Domain
Courtesy of the Cyber Hymnal™