Chestnut Hill, 76.76 D

William Pierson Merrill, 1895

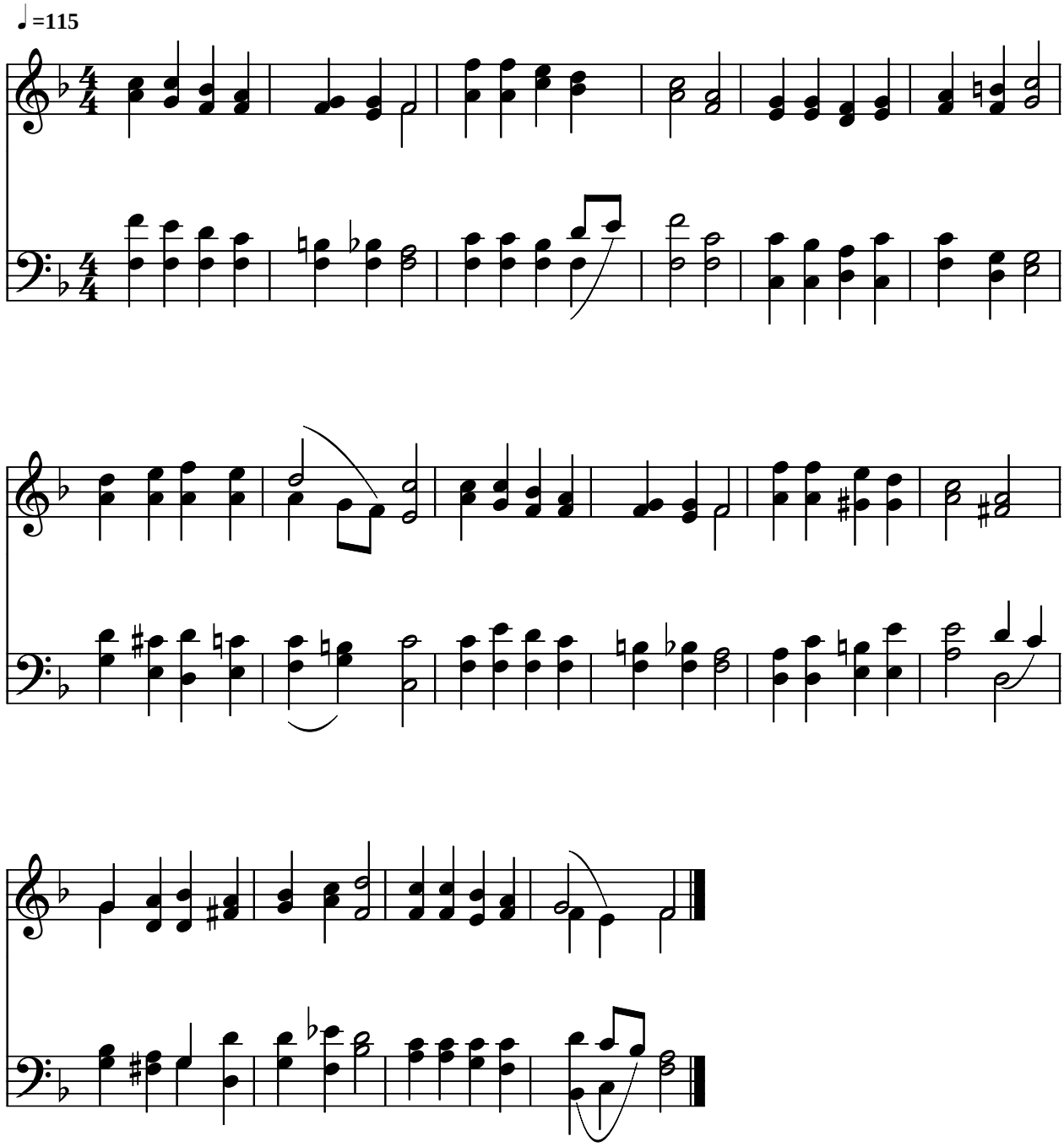

Public Domain
Courtesy of the Cyber Hymnal™