Cadogan, 10.10.10.10

George Forbes (1813–1883)

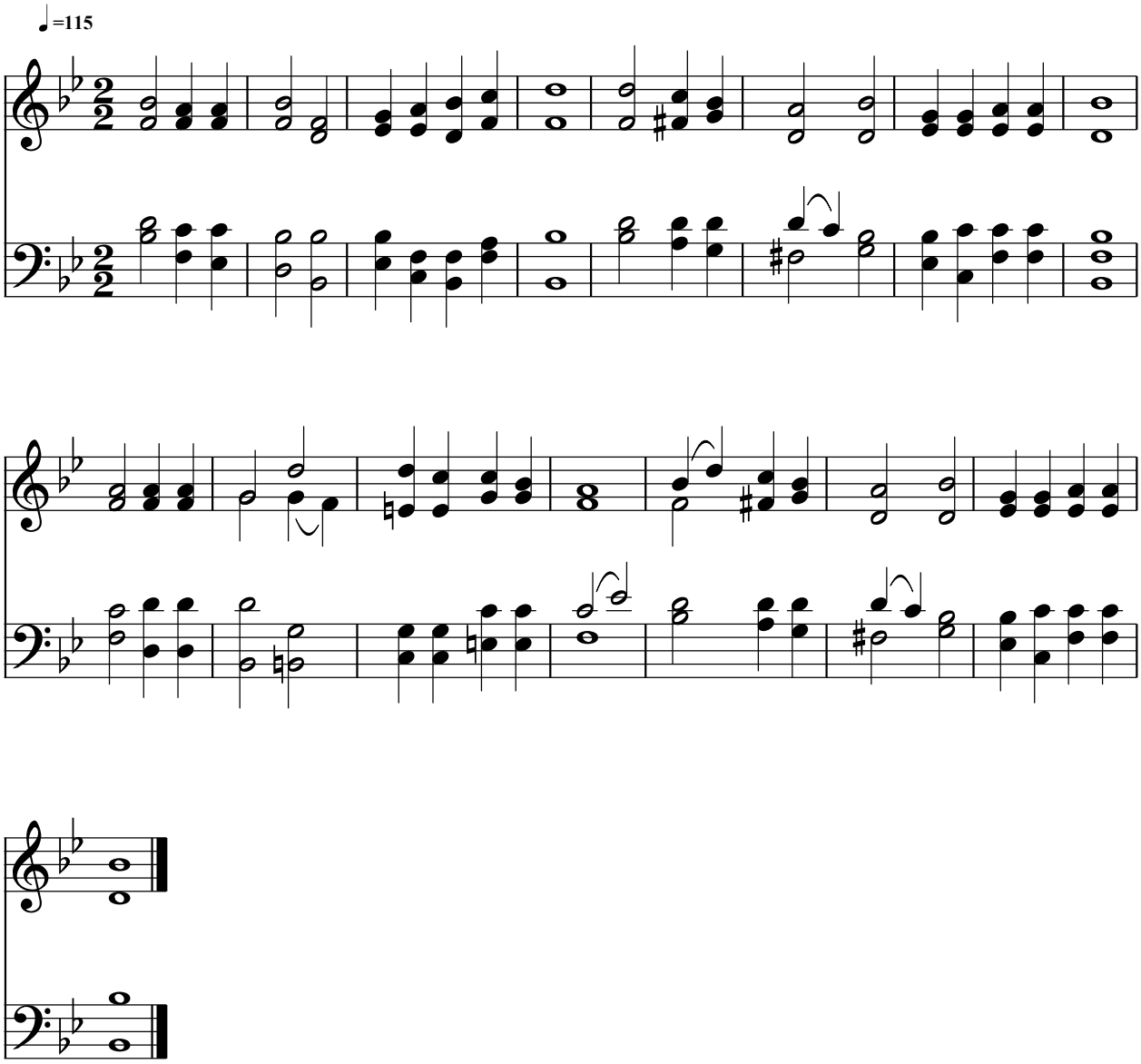

Public Domain
Courtesy of the Cyber Hymnal™