Solomon, CM

From George Frederick Handel, 1748

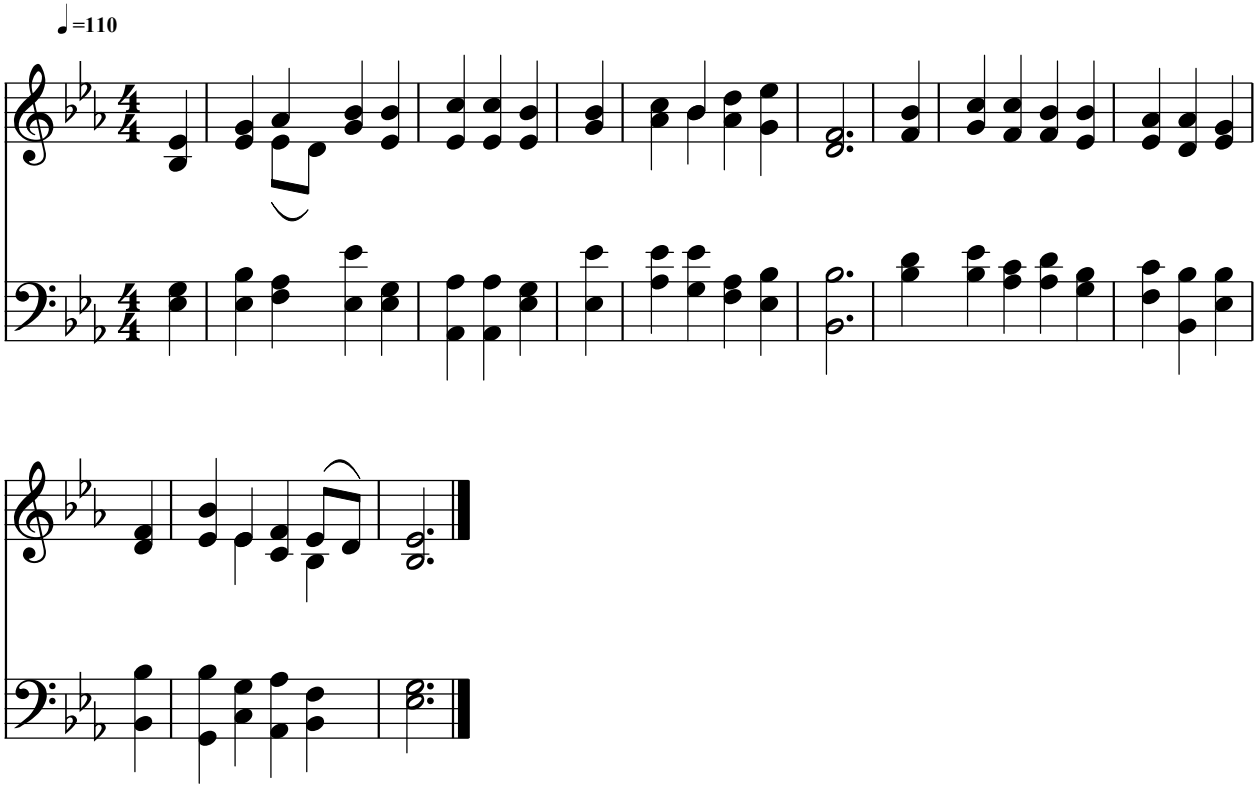

Public Domain
Courtesy of the Cyber Hymnal™